António Vadio

melodia tradicional transmontana para 2 guitarras

arr.: Eduardo Baltar Soares

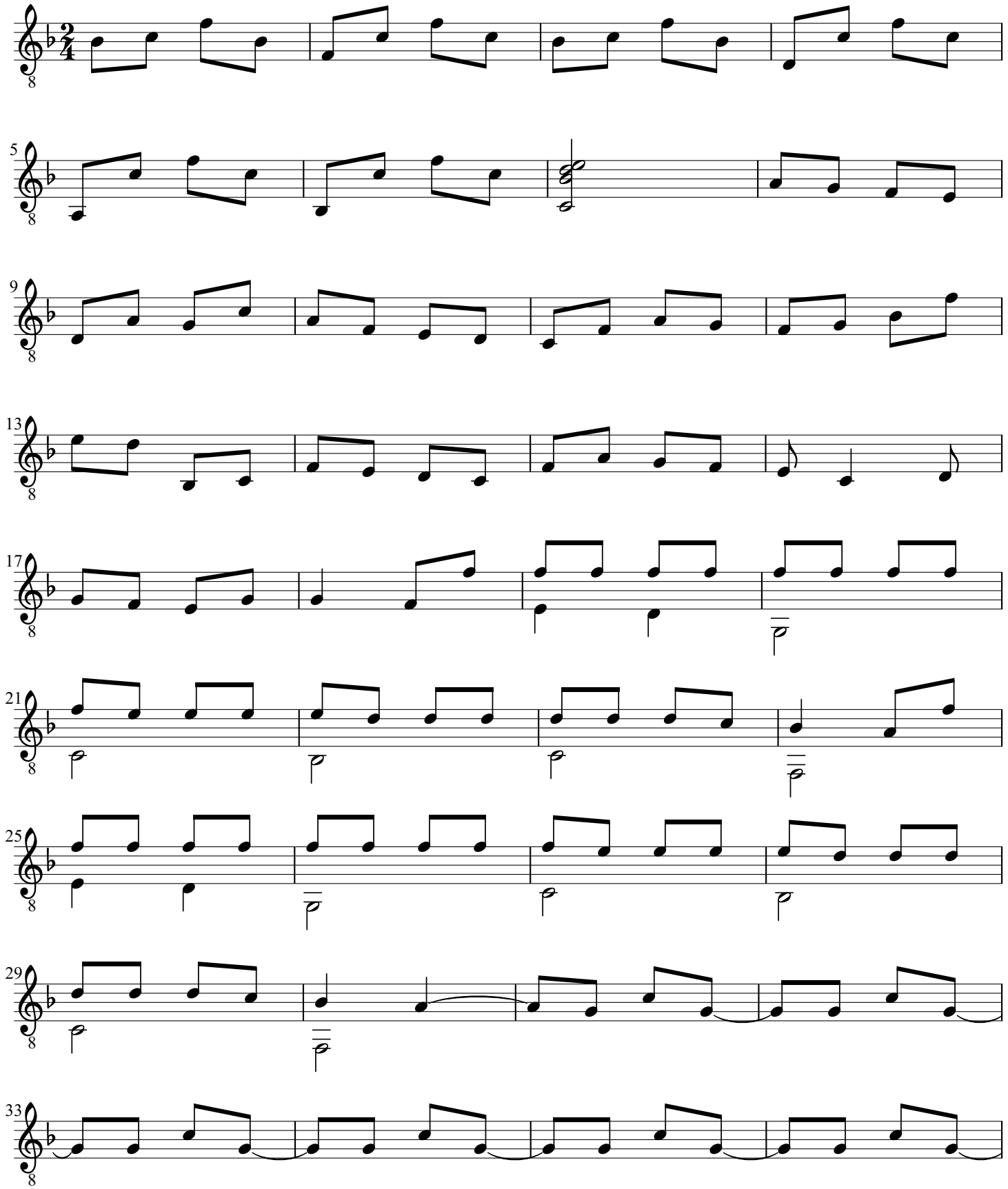

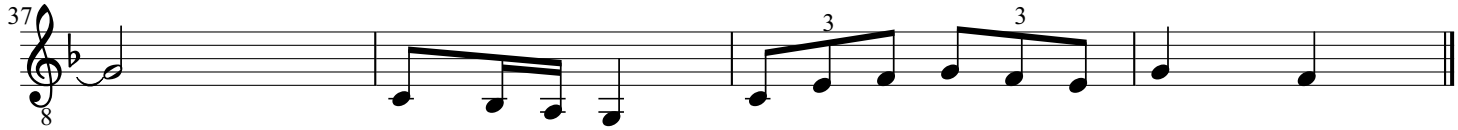

eduardo baltar soares 2010